



Standard range in top quality
„The bridge to ...



manufactured by
BERTSCH HOLZBAU
LOG CABIN CONSTRUCTION ■ PREFABRICATED BUILDINGS ■ POST-AND-BEAM CONSTRUCTION

... fascination made to measure“

23

Dear Garden Friends

By purchasing a Zuluna model you are choosing a high-quality wooden product. By manufacturing all wooden components in-house, it is always possible for us to achieve consistently high quality. We are very pleased that we can now also offer you modern modular houses in many sizes and 3 different roof shapes.

We hope you will enjoy choosing your garden house

ZULUNA – INFORMATIONS

- High quality products
- Wide, constant range of models
- Well-sorted wood, smooth and with healthy knots
- Doors with laminated timber frames, wooden thresholds and three hinges per wing
- Windows and doors with rubber seals, siliconed glass units (non-toughened single glass); 45 mm models have the option of double glazing and hinges to the right side
- Doors for log cabins 45 mm are 194 cm high, optionally possible also for 28/33 mm.
- Windows with POL hinges (turn/tilt)
- Straight fascia, roof boards 19 mm
- All floors (which are an optional item) are with 19 mm floor boards and have L-shaped foundation ring and closed frame
- Additional accessories: shingles, guttering and EPDM foil with downpipes
- All floor plan dimensions are external wall dimensions. The models are supplied in their raw state (unpainted, without roof cover material). Images in the brochure may show special accessories which are not included in the delivered order.

NEW

- Painting of doors, windows and bar tables is possible in either RAL solid colour or in transparent colour
- Wood oil pre-treatment (around all wooden elements including roof and floor, but without doors and windows) in Nature (colourless), oak blonde or antique grey
- Prefabricated buildings in various sizes (up to 300 x 400 cm) with different roof shape options

CONTENT

- Prefabricated buildings Page 3 - 5
 - log cabins 28 mm Page 6 - 16
 - log cabins 33 mm Page 17
 - log cabins 45 mm Page 18 - 22
 - bar table, sales kiosk Page 23 - 24
 - side roofs, extensions Page 24 - 27
 - accessories (doors, windows etc.) Page 28 - 31
- Carports, gazebos more log cabins and more accessories you can find on our website.*

NEW



INFO

Assembly help for our Zuluna models:
This QR code takes you to our website where you can download assembly instructions, available as PDF or as a video. You can also find them in „downloads” section on: www.bertsch-holzbau.eu
We reserve the right to technical changes and errors.



NEW IN ZULUNA RANGE

- Prefabricated buildings with three roof shape options and two cladding options
- All buildings are without floor (floor kits are optional accessories)
- All doors and windows from Zuluna range are possible to add
- For additional charge the doors from log cabins range are also possible to install in prefabricated buildings.
- New in our range: two inner sliding door types and two types of door blended in the wall (ONLY for prefabricated buildings)
- Prefabricated buildings (walls, roof panels and outside of roof overhangs – outside only, doors and windows – all around) are available in RAL colours or in transparent colours.
- New method of building walls panels
1.) horizontal wall panels 2.) no vertical joining places 3.) with breathing membranes for elevations and with back ventilation of the wall

possible dimensions	possible side roofs	possible dimensions	possible side roofs
(width x depth)	(width)	(width x depth)	(width)
• 200 x 200 cm	• 125 cm	• 300 x 250 cm	• 125 cm
• 250 x 200 cm	• 125 cm	• 350 x 250 cm	• 125 cm
• 300 x 200 cm	• 125 cm	• 400 x 250 cm	• 125 cm
• 350 x 200 cm	• 125 cm	• 300 x 300 cm	• 125 cm
• 400 x 200 cm	• 125 cm	• 350 x 300 cm	• 125 cm
• 250 x 250 cm	• 125 cm	• 400 x 300 cm	• 125 cm

ID 1000



MHH-3025-CUBO

wall cladding: trapez spruce, roof form: flat roof
wall thickness: 15 mm, wall outside dim (W/D): 300 x 250 cm
wall height front: 234 cm
roof slope: 1 °
doors: ST 125 x 200, windows: EF 100 x 40
optional accessories: floor frame: FR15-3025,
1 x downpipe set: F2 (Special), 1 x EPDM foil: EPDM-0005



MHH-4030-F



wall cladding: trapez spruce, roof form: flat roof
wall thickness: 15 mm, wall outside dim (W/D): 400 x 300 cm
wall height front: 246 cm
roof overhang all around: 25 cm, roof slope: 1°
doors: DT 150 x 194, windows: 2 x EF 80 x 40
optional accessories: floor frame: FR15-4030,
1 x downpipe set: F1, 1 x EPDM foil: EPDM-0041

ID 1001

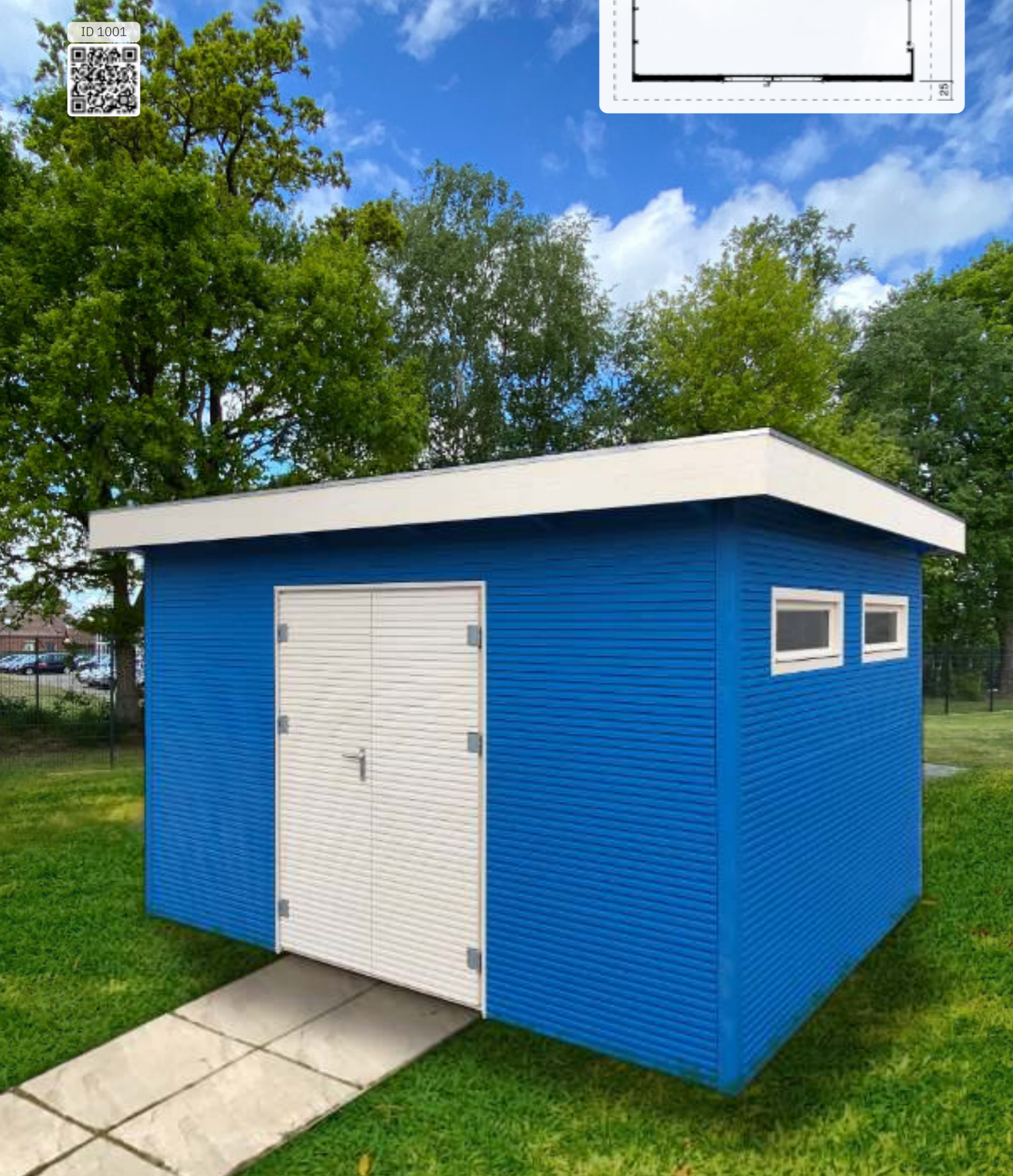
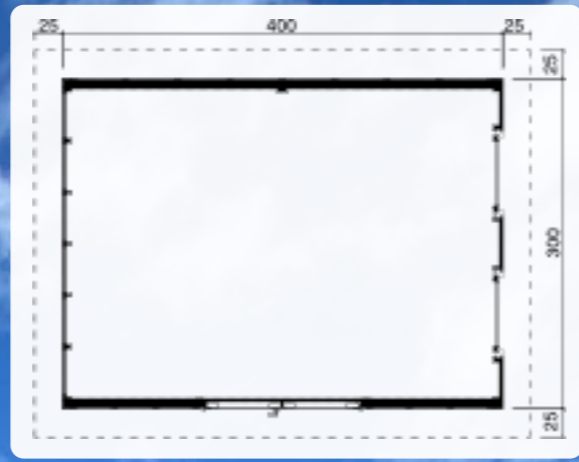

MHH-3025-P



wall cladding: profiled wood spruce, roof form: pent roof
wall thickness: 15 mm, wall outside dim (W/D): 300 x 250 cm
ridge height: 257 cm
roof overhang all around: 25 cm, roof slope: 10°
doors: ET 84 x 194, windows: EF 75 x 92
optional accessories: floor frame: FR15-3025,
1 x gutter: 302Bx, 7 x shingle package

ID 1002

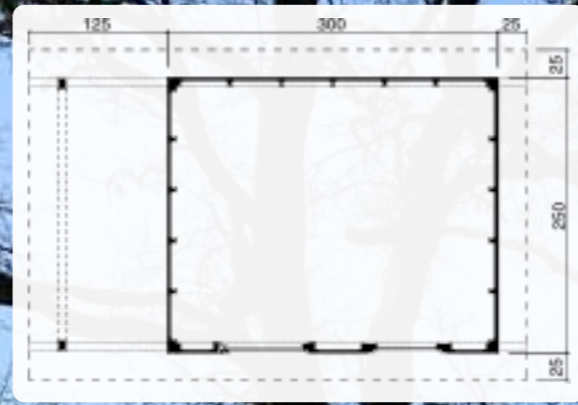



ID 60

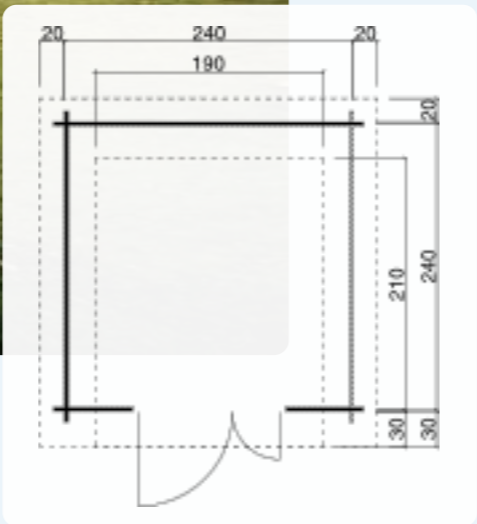

TS-H28-1921, TS-H28-1924, TS-H28-2424 i

roof form: apex roof
 wall thickness: 28 mm,
 wall outside dim (W/D): 190 x 210 cm, 190 x 240 cm, 240 x 240 cm
 side wall height: 190 cm, ridge height: 224 cm
 roof overhang (F/B/L/R): 30, 20, 20, 20 cm, roof slope: 20 °
 roof area: 6,5 m²
 doors: DT 130 x 184
 optional accessories: floor frame: FR28-1921,
 1 x gutter: 221B, 3 x shingle package



ID 63

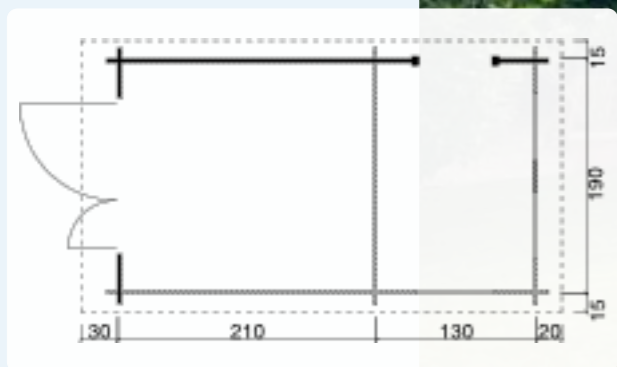

ID 74

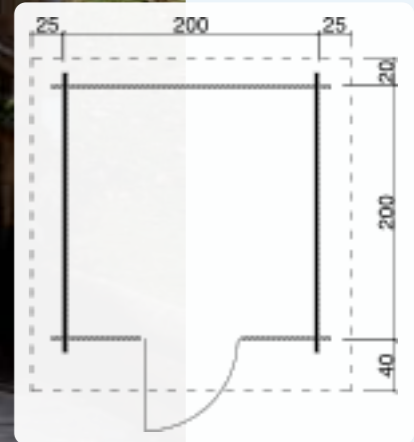

H28-2020-ET i

roof form: apex roof
 wall thickness: 28 mm, wall outside dim (W/D): 200 x 200 cm
 side wall height: 201 cm, ridge height: 230 cm
 roof overhang (F/B/L/R): 40, 20, 25, 25 cm, roof slope: 15 °
 roof area: 6,8 m²
 doors: ET 84 x 184
 optional accessories: floor frame: FR28-2020,
 1 x gutter: 221B, 3 x shingle package

TS-H28-2119F, TS-H28-2419F, TS-H28-2424F i

roof form: flat roof
 wall thickness: 28 mm,
 wall outside dim (W/D): 210 x 190 cm, 240 x 240 cm
 wall height front: 207 cm
 wall height back: 201 cm
 roof overhang all around: 25 cm, roof slope: 2 °, 1 °, 1 °
 roof area: 6,3 m²
 doors: DT 130 x 184
 optional accessories: floor frame: FR28-2119,
 1 x downpipe set: F1, 1 x EPDM foil: EPDM-0004



ID 57

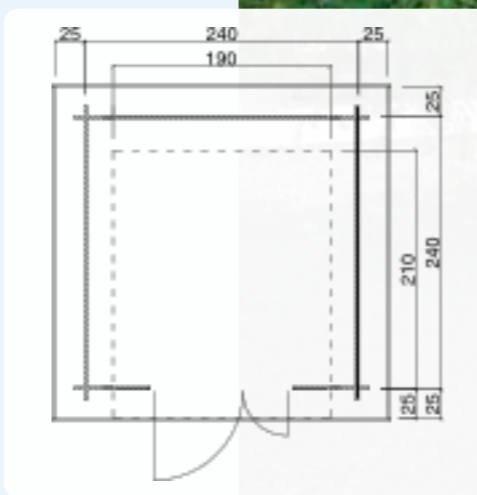



ID 64

TS-H28-2119-DT

roof form: apex roof
 wall thickness: 28 mm, wall outside dim (W/D): 210 x 190 cm
 side wall height: 190 cm, ridge height: 231 cm
 roof overhang (F/B/L/R): 30, 20, 20, 20 cm, roof slope: 20 °
 roof area: 6,4 m²
 doors: DT 142 x 184
 optional accessories: floor frame: FR28-1921,
 1 x gutter: 220B, 3 x shingle package

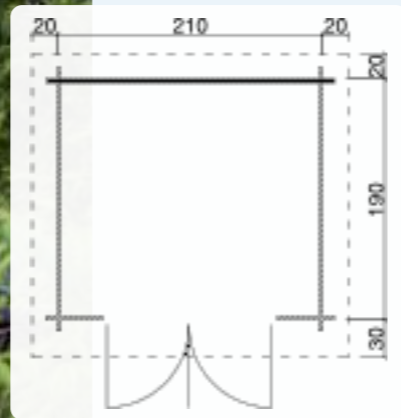

H28-2420-ET-EF, H28-2424-ET-EF, H28-2430-ET-EF

roof form: apex roof
 wall thickness: 28 mm,
 wall outside dim (W/D): 240 x 200 cm, 240 x 240 cm, 240 x 300 cm
 side wall height: 201 cm, ridge height: 236 cm
 roof overhang (F/B/L/R): 40, 20, 25, 25 cm, roof slope: 15 °
 roof area: 8,2 m²
 doors: ET 84 x 184, windows: EF 75 x 92
 optional accessories: floor frame: FR28-2420,
 1 x gutter: 221B, 3 x shingle package

ID 77

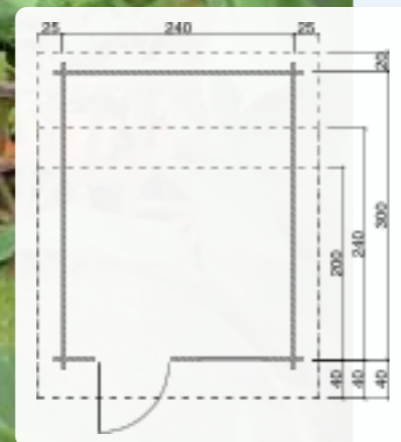

ID 85

H28-2420F-DT-EF, H28-2424F-DT-EF

roof form: flat roof
 wall thickness: 28 mm,
 wall outside dim (W/D): 240 x 200 cm, 240 x 240 cm
 wall height front: 218 cm
 wall height back: 212 cm
 roof overhang all around: 25 cm, roof slope: 2 °
 roof area: 7,5 m²
 doors: DT 150 x 184, windows: EF 100 x 40
 optional accessories: floor frame: FR28-2420,
 1 x downpipe set: F1, 1 x EPDM foil: EPDM-0005

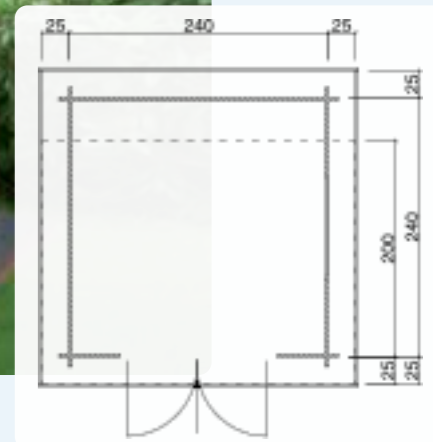

H28-2420-DT, H28-2424-DT, H28-2430-DT

roof form: apex roof
 wall thickness: 28 mm,
 wall outside dim (W/D): 240 x 200 cm, 240 x 240 cm, 240 x 300 cm
 side wall height: 201 cm, ridge height: 236 cm
 roof overhang (F/B/L/R): 40, 20, 25, 25 cm, roof slope: 15 °
 roof area: 8,2 m²
 doors: DT 150 x 184
 optional accessories: floor frame: FR28-2420,
 1 x gutter: 221B, 3 x shingle package



ID 661

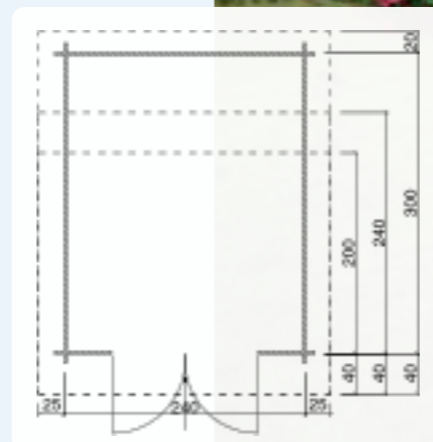

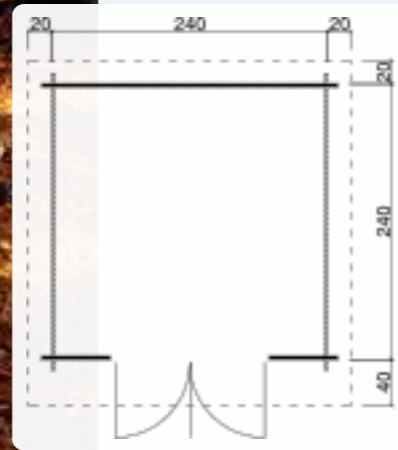

TS-H28-2424-DT



roof form: apex roof
 wall thickness: 28 mm, wall outside dim (W/D): 240 x 240 cm
 side wall height: 190 cm, ridge height: 236 cm
 roof overhang (F/B/L/R): 40, 20, 20, 20 cm, roof slope: 20 °
 roof area: 9 m²
 doors: DT 142 x 184
 optional accessories: floor frame: FR28-2424,
 1 x gutter: 221B, 4 x shingle package

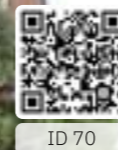
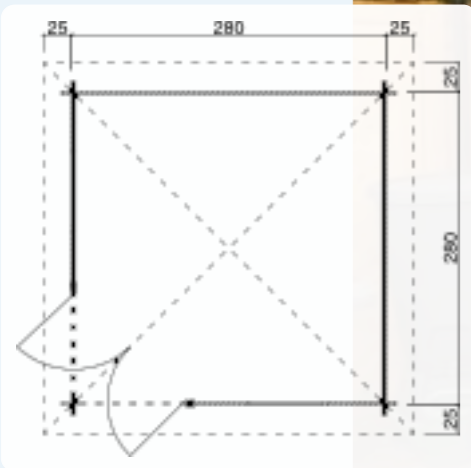

TS-H28-2828-5P-DT



roof form: tent roof
 wall thickness: 28 mm, wall outside dim (W/D): 280 x 280 cm
 side wall height: 212 cm, ridge height: 291 cm
 roof overhang all around: 25 cm, roof slope: 25 °
 roof area: 12 m²
 doors: DT 142 x 184, windows: 2 x EF 75 x 92
 optional accessories: floor frame: inklusive,
 1 x gutter: 441Bx, 6 x shingle package

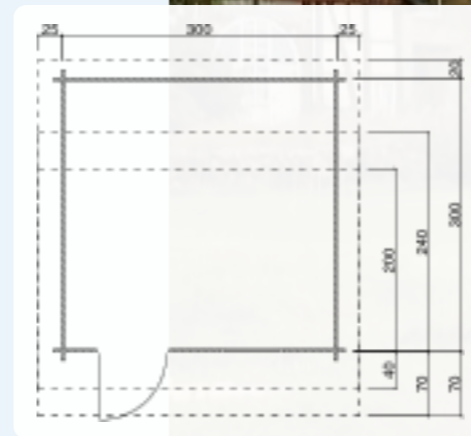
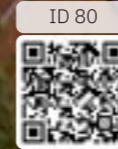

H28-3020-ET-EF, H28-3024-ET-EF, H28-3030-ET-EF

roof form: apex roof
 wall thickness: 28 mm,
 wall outside dim (W/D): 300 x 200 cm, 300 x 240 cm, 300 x 300 cm
 side wall height: 201 cm, ridge height: 245 cm
 roof overhang (F/B/L/R): 40/70, 20, 25, 25 cm, roof slope: 15 °
 roof area: 9,8 m²
 doors: ET 84 x 184, windows: EF 75 x 92
 optional accessories: floor frame: FR28-3020,
 1 x gutter: 221B, 4 x shingle package



H28-3020F-DT-EF, H28-3024F-DT-EF, H28-3030F-DT-EF

roof form: flat roof
 wall thickness: 28 mm,
 wall outside dim (W/D): 300 x 200 cm, 300 x 240 cm, 300 x 300 cm
 wall height front: 218 cm
 wall height back: 212 cm
 roof overhang all around: 25 cm, roof slope: 2 °
 roof area: 8,8 m²
 doors: DT 150 x 184, windows: EF 100 x 40
 optional accessories: floor frame: FR28-3020,
 1 x downpipe set: F1, 1 x EPDM foil: EPDM-0007

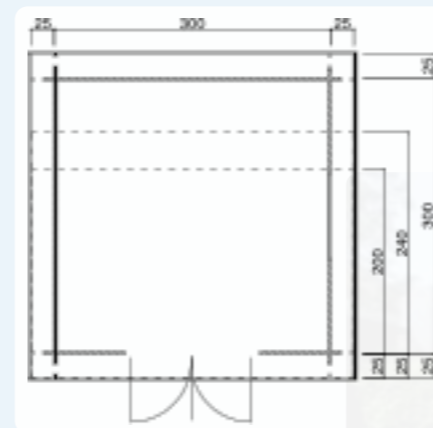



ID 90



This model is with special accessories

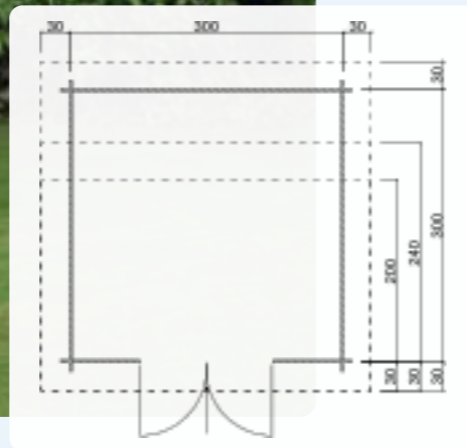

H28-3020P-DT, H28-3024P-DT, H28-3030P-DT

roof form: pent roof
 wall thickness: 28 mm,
 wall outside dim (W/D): 300 x 200 cm, 300 x 240 cm, 300 x 300 cm
 wall height front: 234 cm
 wall height back: 201 cm
 roof overhang all around: 30 cm, roof slope: 10°, 8°, 6°
 roof area: 9,4 m²
 doors: DT 150 x 184
 optional accessories: floor frame: FR28-3020,
 1 x gutter: 202B, 4 x shingle package

H28-3020-DT, H28-3024-DT, H28-3030-DT

roof form: apex roof
 wall thickness: 28 mm,
 wall outside dim (W/D): 300 x 200 cm, 300 x 240 cm, 300 x 300 cm
 side wall height: 201 cm, ridge height: 245 cm
 roof overhang (F/B/L/R): 40/70, 20, 25, 25 cm, roof slope: 15°
 roof area: 9,8 m²
 doors: DT 150 x 184
 optional accessories: floor frame: FR28-3020,
 1 x gutter: 221B, 4 x shingle package



ID 66

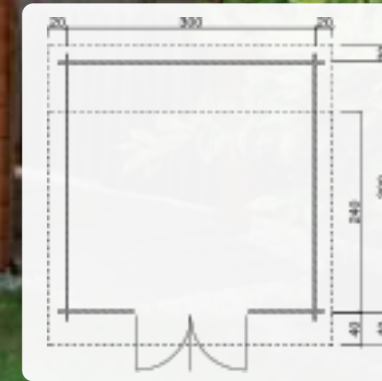

This model is with special accessories

TS-H28-3024-DT, TS-H28-3030-DT

roof form: apex roof
 wall thickness: 28 mm,
 wall outside dim (W/D): 300 x 240 cm, 300 x 300 cm
 side wall height: 190 cm, ridge height: 247 cm
 roof overhang (F/B/L/R): 40, 20, 20, 20 cm, roof slope: 20°
 roof area: 10,9 m²
 doors: DT 142 x 184
 optional accessories: floor frame: FR28-3024,
 1 x gutter: 221B, 5 x shingle package

TS-H28-3024F-DT

roof form: flat roof
 wall thickness: 28 mm, wall outside dim (W/D): 300 x 240 cm
 wall height front: 207 cm
 wall height back: 201 cm
 roof overhang all around: 25 cm, roof slope: 1°
 roof area: 8,4 m²
 doors: DT 142 x 184, windows: EF 100 x 40
 optional accessories: floor frame: FR28-3024,
 1 x downpipe set: F1, 1 x EPDM foil: EPDM-0035



ID 664

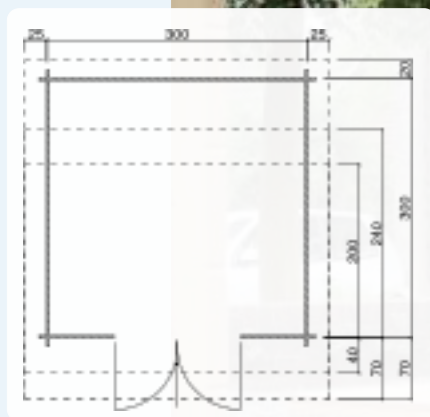

This model is with special accessories



ID 68

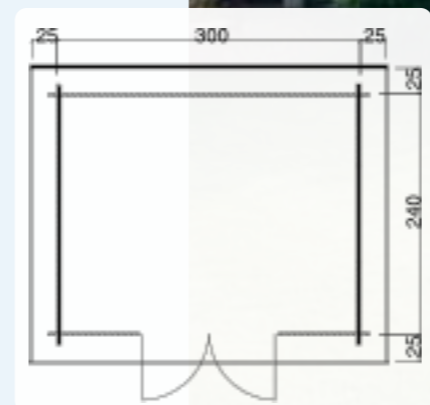



ID 659



TS-H28-3024-ET-EF, TS-H28-3030-ET-EF i

roof form: apex roof
 wall thickness: 28 mm,
 wall outside dim (W/D): 300 x 240 cm, 300 x 300 cm
 side wall height: 190 cm, ridge height: 247 cm
 roof overhang (F/B/L/R): 40, 20, 20, 20 cm, roof slope: 20 °
 roof area: 10,9 m²
 doors: ET 84 x 184, windows: EF 75 x 92
 optional accessories: floor frame: FR28-3024,
 1 x gutter: 221B, 5 x shingle package

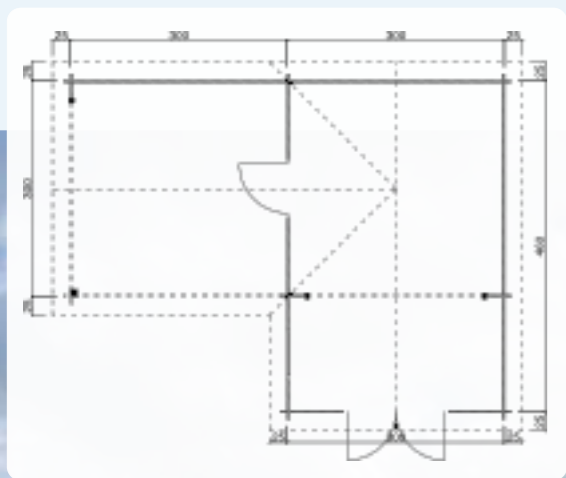
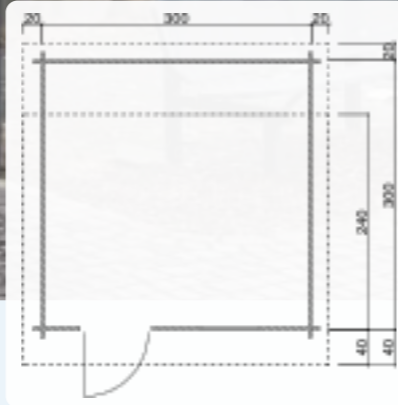

ID 45



This model is with special accessories

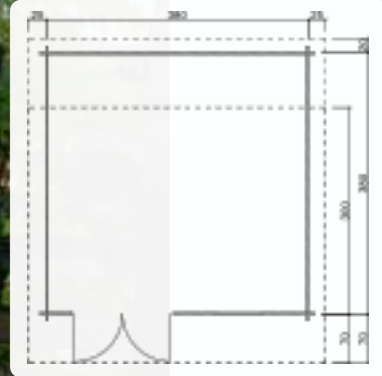

ID 83



H28-3830-DT-EF, H28-3838-DT-EF i

roof form: apex roof
 wall thickness: 28 mm,
 wall outside dim (W/D): 380 x 300 cm, 380 x 380 cm
 side wall height: 201 cm, ridge height: 254 cm
 roof overhang (F/B/L/R): 70, 20, 25, 25 cm, roof slope: 15 °
 roof area: 18 m²
 doors: DT GH 150 x 184, windows: EF 75 x 92
 optional accessories: floor frame: FR28-3830,
 1 x gutter: 222B, 7 x shingle package

i

H28-3842-2ET-EF

roof form: apex roof
 wall thickness: 28 mm, wall outside dim (W/D): 380 x 420 cm
 side wall height: 212 cm, ridge height: 268 cm
 roof overhang (F/B/L/R): 70, 20, 25, 25 cm, roof slope: 15 °
 roof area: 22,7 m²
 doors: 2 x ET 84 x 184, windows: 3 x EF 75 x 92
 optional accessories: floor frame: FR28-3842,
 1 x gutter: 223B, 9 x shingle package



ID 75

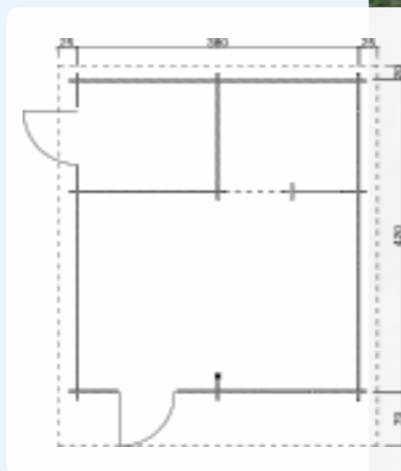



ID 69

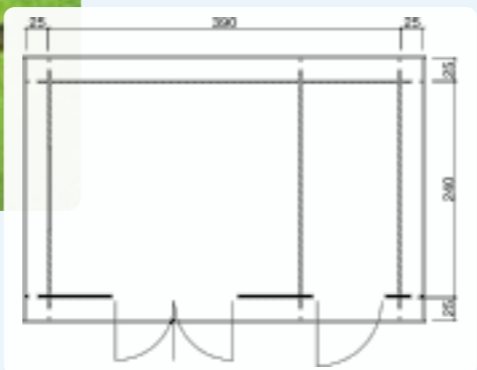

TS-H28AN-3924F-DT



roof form: flat roof
 wall thickness: 28 mm, wall outside dim (W/D): 390 x 240 cm
 wall height front: 207 cm
 wall height back: 201 cm
 roof overhang all around: 25 cm, roof slope: 1 °
 roof area: 12,8 m²
 doors: DT 142 x 184; ET 84 x 184, windows: EF 100 x 40
 optional accessories: floor frame: FR28-3924,
 1 x downpipe set: F1, 1 x EPDM foil: EPDM-0041

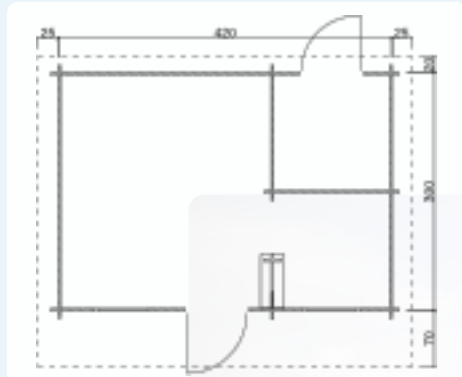

H28-4230-ET-EF

roof form: apex roof
 wall thickness: 28 mm, wall outside dim (W/D): 420 x 300 cm
 side wall height: 201 cm, ridge height: 256 cm
 roof overhang (F/B/L/R): 70, 20, 25, 25 cm, roof slope: 15 °
 roof area: 19,2 m²
 doors: 2 x ET 84 x 184, windows: 2 x EF 75 x 92
 optional accessories: floor frame: FR28-4230,
 1 x gutter: 222B, 8 x shingle package



ID 76



ID 71

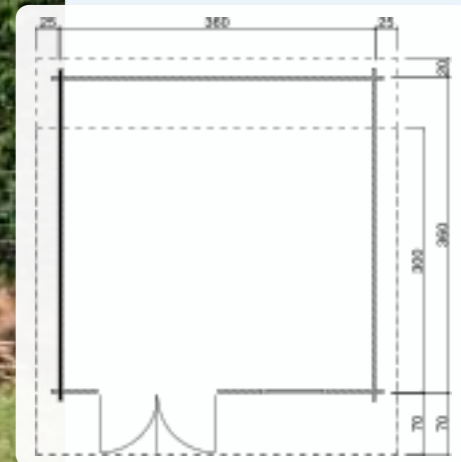

TS-H33-3630-DT-EF, TS-H33-3636-DT-EF



roof form: apex roof
 wall thickness: 33 mm
 wall outside dim (W/D): 360 x 300 cm, 360 x 360 cm
 side wall height: 194 cm, ridge height: 257 cm
 roof overhang (F/B/L/R): 70, 20, 25, 25 cm, roof slope: 20 °
 roof area: 17 m²
 doors: DT 142 x 184, windows: EF 75 x 92
 optional accessories: floor frame: FR33-3630,
 1 x gutter: 222B, 7 x shingle package

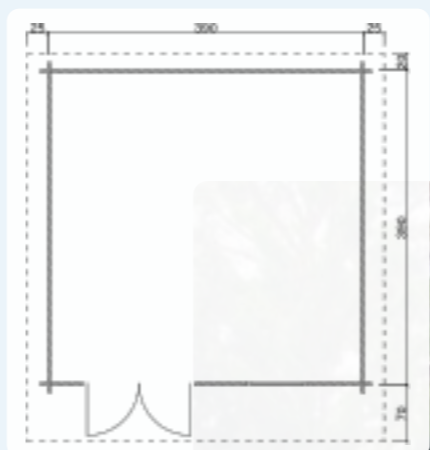

TS-H33-3939-DT-EF

roof form: apex roof
 wall thickness: 33 mm, wall outside dim (W/D): 390 x 390 cm
 side wall height: 194 cm, ridge height: 263 cm
 roof overhang (F/B/L/R): 70, 20, 25, 25 cm, roof slope: 20 °
 roof area: 22,5 m²
 doors: DT 142 x 184, windows: EF 75 x 92
 optional accessories: floor frame: FR33-3939,
 1 x gutter: 223B, 9 x shingle package



ID 73





H45-3030-ET-EF

roof form: apex roof
 wall thickness: 45 mm, wall outside dim (W/D): 300 x 300 cm
 side wall height: 207 cm, ridge height: 257 cm
 roof overhang (F/B/L/R): 120, 20, 25, 25 cm, roof slope: 18 °
 roof area: 16,3 m²
 doors: ET 84 x 194, windows: EF 75 x 92
 optional accessories: floor frame: FR45-3030,
 1 x gutter: 422B, 7 x shingle package



H45-3030-DT

roof form: apex roof
 wall thickness: 45 mm, wall outside dim (W/D): 300 x 300 cm
 side wall height: 207 cm, ridge height: 257 cm
 roof overhang (F/B/L/R): 120, 20, 25, 25 cm, roof slope: 18 °
 roof area: 16,3 m²
 doors: DT 150 x 194
 optional accessories: floor frame: FR45-3030,
 1 x gutter: 422B, side roof (left or right): SD45-30,
 7 x shingle package, windows (EF): F45-K100

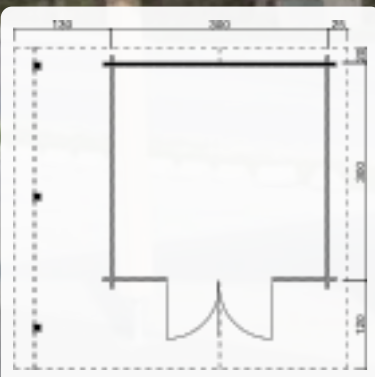

This model is with special accessories

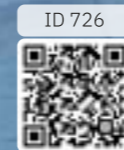

H45 3046+300FS-DT-ET-EF

roof form: apex roof
 wall thickness: 45 mm, wall outside dim (W/D): 300+300 x 460 cm
 side wall height: 220 cm, ridge height: 267,8 cm
 roof overhang all around: 25 cm, roof slope: 18 °
 doors: DT 150 x 194, ET 84 x 194, windows: EF 75 x 92
 optional accessories: floor frame: FR45-3046,
 1 x gutter: L-Form, 14 x shingle package, terrace boards, larch (m²): TD-L, (9 m²)

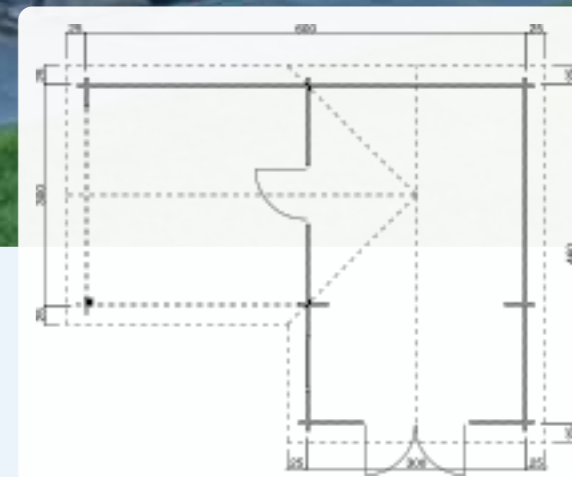

H45-3630-DT-EF, H45-3636-DT-EF

roof form: apex roof
 wall thickness: 45 mm, wall outside dim (W/D): 360 x 300 cm, 360 x 360 cm
 side wall height: 207 cm, ridge height: 267 cm
 roof overhang (F/B/L/R): 120, 20, 25, 25 cm, roof slope: 18 °
 roof area: 19,4 m²
 doors: DT 150 x 194, windows: EF 75 x 92
 optional accessories: floor frame: FR45-3630,
 1 x gutter: 422B, 8 x shingle package

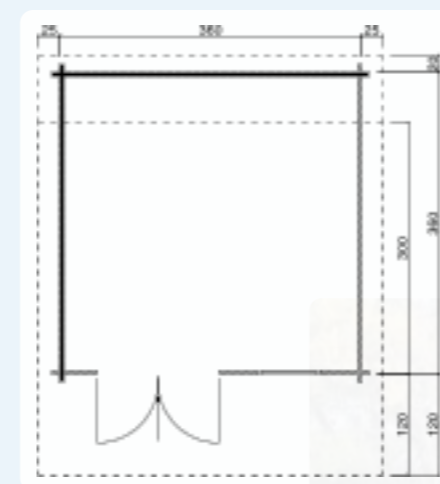

ID 94

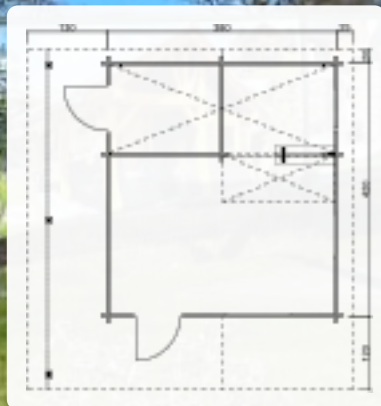

ID 46

This model is with special accessories

H45plus 3842-2ET-DF-EF

roof form: apex roof
 wall thickness: 45 mm, wall outside dim (W/D): 380 x 420 cm
 side wall height: 244,8 cm, ridge height: 326,5 cm
 roof overhang (F/B/L/R): 120, 20, 25, 25 cm, roof slope: 23 °
 doors: 2 x ET 84 x 194, windows: 2 x EF 75 x 92, DF 110 x 92 cm
 optional accessories: floor frame: FR45-3842,
 1 x gutter: 424B, 11 x shingle package, 3 x shingle package f. side roof,
 Side roof (left or right): SD45-42, windows (EF): F45-K080



H45-3930-DT-EF, H45-3939-DT-EF

roof form: apex roof
 wall thickness: 45 mm,
 wall outside dim (W/D): 390 x 300 cm, 390 x 390 cm
 side wall height: 207 cm, ridge height: 272 cm
 roof overhang (F/B/L/R): 120, 20, 25, 25 cm, roof slope: 18 °
 roof area: 20 m²
 doors: DT 150 x 194, windows: EF 75 x 92
 optional accessories: floor frame: FR45-3930,
 1 x gutter: 422B, 8 x shingle package



ID 97

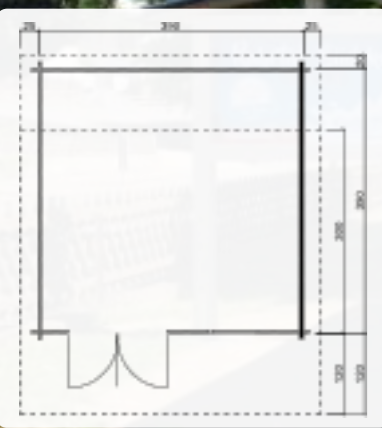

ID 100

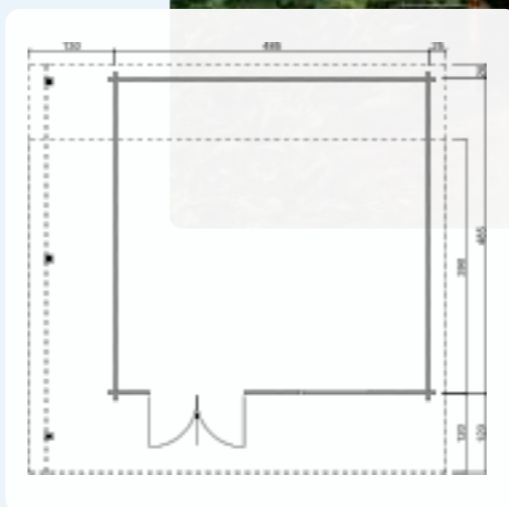

This model is with special accessories

H45-4839-DT-DF, H45-4848-DT-DF



roof form: apex roof
 wall thickness: 45 mm,
 wall outside dim (W/D): 485 x 390 cm, 485 x 485 cm
 side wall height: 207 cm, ridge height: 287 cm
 roof overhang (F/B/L/R): 120, 20, 25, 25 cm, roof slope: 18 °
 roof area: 30 m²
 doors: DT 150 x 194, windows: DF 110 x 92
 optional accessories: floor frame: FR45-4839,
 1 x gutter: 423B, 12 x shingle package, side roof (left or right)

This model is with special accessories



ID 42

H45 3949+320FS-2DT-3EF



roof form: flat roof
 wall thickness: 45 mm, wall outside dim (W/D): 395 x 495 + SD320 cm
 side wall height: 244,8 cm, ridge height: 250,6 cm
 roof overhang all around: 10,8 cm, roof slope: 2 °
 roof area: 34 m²
 doors: 2 x DT 176 x 200, windows: 3 x EF 70 x 197
 optional accessories: floor frame: FR45-4848,
 2 x downpipe set: F2 (Special), 1 x EPDM foil: EPDM-0111 3 x adjustable
 post anchor: PFA-01, terrace boards, larch (m²): TD-L, (15,84 m²)
 post foot cover: PFV-01

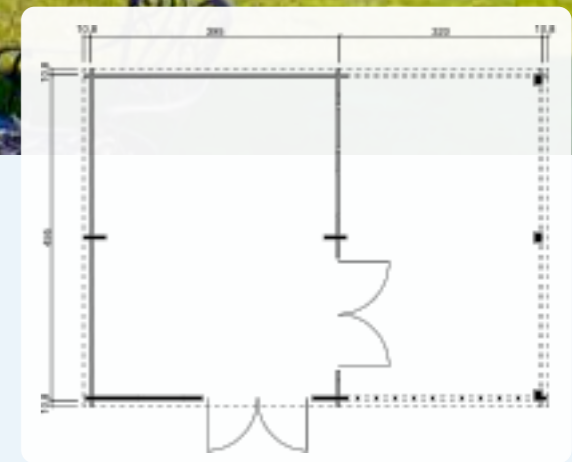



ID 96 This model is with special accessories



H45-4024F-DT-EF

roof form: flat roof
 wall thickness: 45 mm, wall outside dim (W/D): 400 x 240 cm
 wall height front: 225 cm
 wall height back: 218 cm
 roof overhang all around: 25 cm, roof slope: 2°
 roof area: 13,5 m²
 doors: DT 150 x 194, windows: EF 100 x 40
 optional accessories: floor frame: FR45-4525,
 1 x downpipe set: F1, 1 x EPDM foil: EPDM-0043

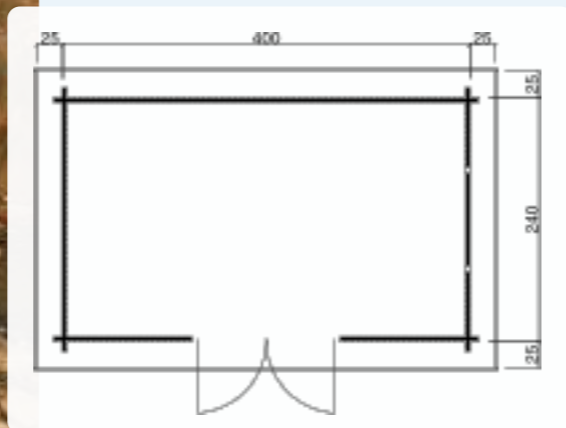

ID 53



123 KIOSK P

roof form: pent roof
 wall thickness: 19 mm, wall outside dim (W/D): 300 x 250 cm
 wall height front: 245 cm
 wall height back: 202 cm
 roof overhang (F/B/L/R): 30, 15, 30, 30 cm, roof slope: 10°
 cubic content: 17 m³, wall area: 24 m², roof area: 11 m²
 doors: ET 79 x 181
 optional accessories: Info on our website



ID 1390



This model is with special accessories



H45-3024F-DT-EF + SD

roof form: flat roof
 wall thickness: 45 mm, wall outside dim (W/D): 240 x 300 cm
 wall height front: 225 cm
 wall height back: 218 cm
 roof overhang all around: 25 cm, roof slope: 2°
 doors: DT 150 x 194, windows: EF 100 x 40
 optional accessories: floor frame: FR45-2430,
 1 x downpipe set: F1, 1 x EPDM foil: EPDM-0047

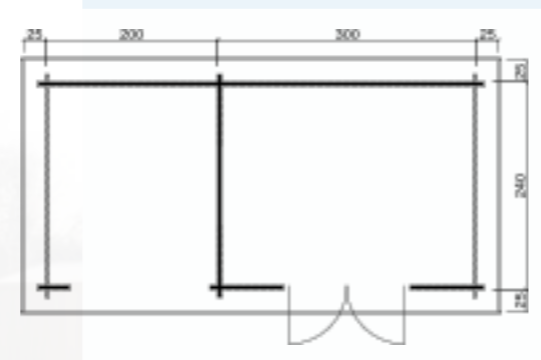

123 KIOSK S

roof form: apex roof
 wall thickness: 19 mm, wall outside dim (W/D): 300 x 250 cm
 side wall height: 206 cm, ridge height: 265 cm
 roof overhang (F/B/L/R): 30, 20, 30, 30 cm, roof slope: 18°
 cubic content: 17 m³, wall area: 23 m², roof area: 12 m²
 doors: ET 79 x 181
 optional accessories: Info on our website



ID 54

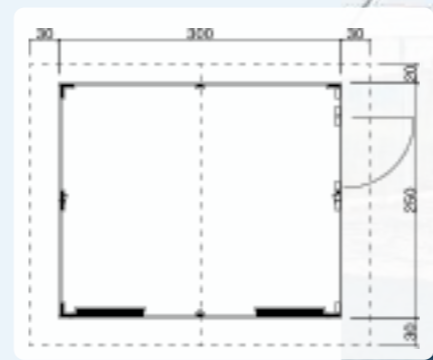



BARTABLE

roof form: apex roof
 wall outside dim (W/D): 240 x 240 cm
 roof slope: 15 °
 optional accessories: Info on our website

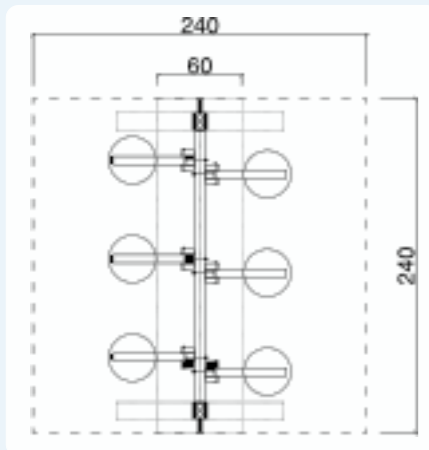

ID 742

SIDE ROOF EITHER TO THE LEFT OR TO THE RIGHT

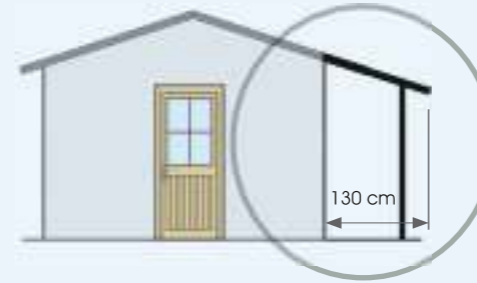

SD28-20
 wall thickness: 28 mm, depth: 200 cm

SD45-30
 wall thickness: 45 mm, depth: 300 cm

SD28-24
 wall thickness: 28 mm, depth: 240 cm

SD45-36
 wall thickness: 45 mm, depth: 360 cm

SD28-30
 wall thickness: 28 mm, depth: 300 cm

SD45-39
 wall thickness: 45 mm, depth: 390 cm

SD28-38
 wall thickness: 28 mm, depth: 380 cm

SD45-48
 wall thickness: 45 mm, depth: 485 cm



ID 675

HL28A-20, HL28A-21, HL28A-24, HL28A-30



roof form: pent roof
 wall thickness: 28 mm,
 wall outside dim (W/D): 120 x 200 cm, 120 x 210 cm, 120 x 240 cm, 120 x 300 cm
 optional accessories: floor frame: FR28-1220,
 1 x gutter: 200B, 2 x shingle package



ID 108



TS-HL28-1221P, TS-HL

roof form: pent roof
 wall thickness: 28 mm,
 wall outside dim (W/D): 120 x 210 cm, 120 x 240 cm
 wall height front: 162,5 cm
 wall height back: 173,5 cm
 roof overhang (F/B/L/R): 15, 9, 9, 9 cm, roof slope: 5 °
 roof area: 3,3 m²
 optional accessories: floor frame: FR28-1221,
 1 x gutter: 200B, 2 x shingle package

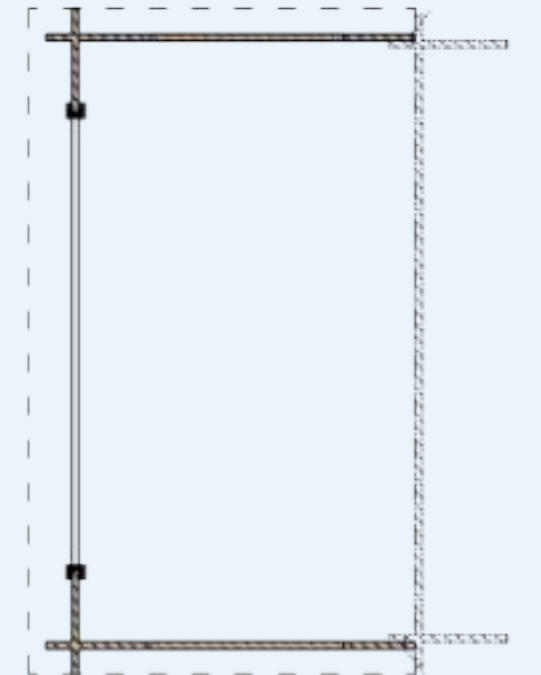
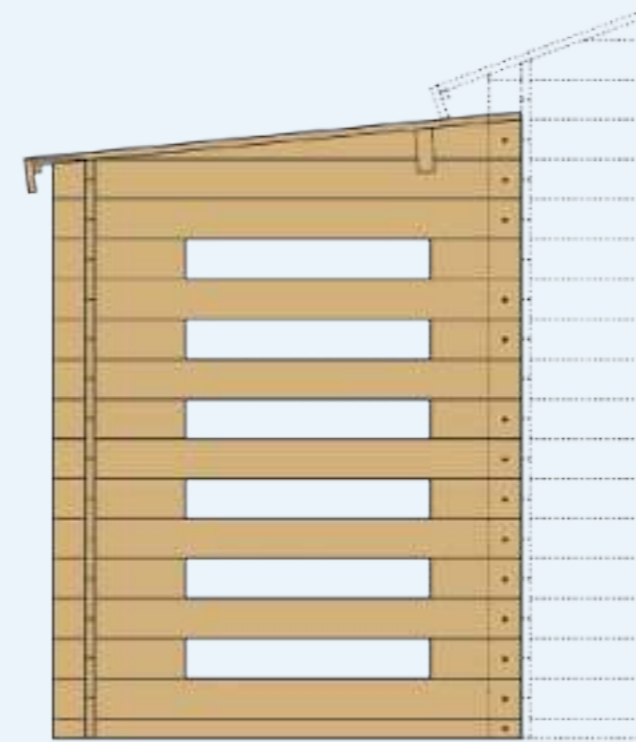



Only side roof, no walls

- | | |
|----------------|------------------|
| Dimensions | Article number: |
| • 200 x 200 cm | SD-F-28-2020 |
| • 240 x 200 cm | SD-F-28-2420 |
| • 300 x 200 cm | SD-F-28-3020 |
| • 200 x 240 cm | SD-F-28/-45-2024 |
| • 240 x 240 cm | SD-F-28/-45-2424 |
| • 300 x 240 cm | SD-F-28/-45-3024 |
| • 200 x 300 cm | SD-F-28-2030 |
| • 240 x 300 cm | SD-F-28-2430 |
| • 300 x 300 cm | SD-F-28-3030 |



Back panel for side roof

- | | |
|----------|------------------|
| width | Article number: |
| • 200 cm | RW-F-28/-45-R200 |
| • 240 cm | RW-F-28/-45-R240 |
| • 300 cm | RW-F-28/-45-R300 |

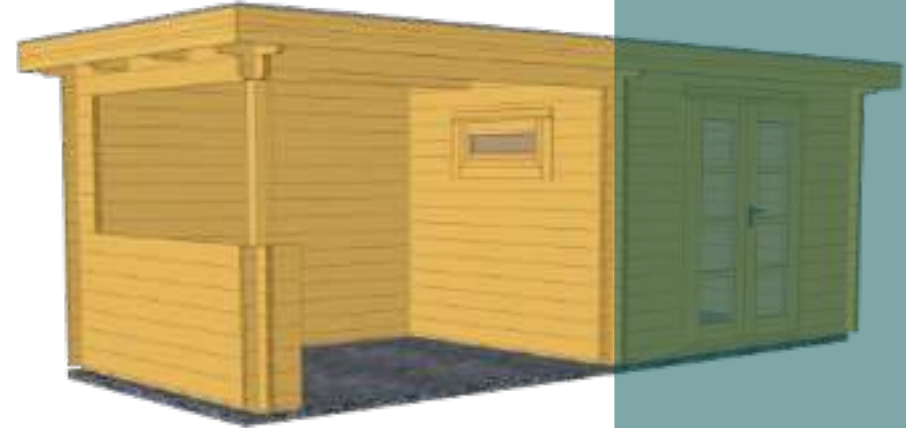

Side wall for side roof, half closed

- | | |
|----------|-------------------|
| depth | Article number: |
| • 200 cm | SW-F-28-HG200 |
| • 240 cm | SW-F-28/-45-HG240 |
| • 300 cm | SW-F-28-HG300 |

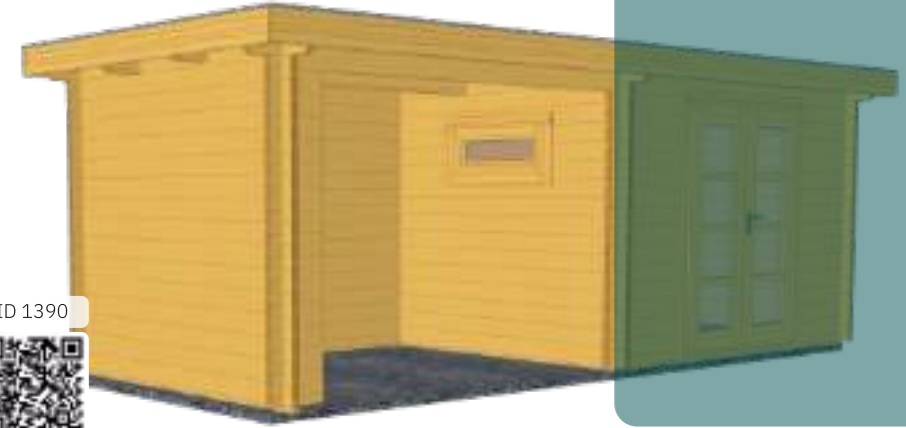

Side wall for side roof, fully closed

- | | |
|----------|-------------------|
| depth | Article number: |
| • 200 cm | SW-F-28-GG200 |
| • 240 cm | SW-F-28/-45-GG240 |
| • 300 cm | SW-F-28-GG300 |



Side roofs can only be ordered with the building due to construction reasons. Adjustable post anchors shown in the pictures are recommended optional items.



Only side roof, no walls

- | | |
|----------------|-----------------|
| Dimensions | Article number: |
| • 200 x 200 cm | SD-P-28-2020 |
| • 240 x 200 cm | SD-P-28-2420 |
| • 300 x 200 cm | SD-P-28-3020 |
| • 200 x 240 cm | SD-P-28-2024 |
| • 240 x 240 cm | SD-P-28-2424 |
| • 300 x 240 cm | SD-P-28-3024 |
| • 200 x 300 cm | SD-P-28-2030 |
| • 240 x 300 cm | SD-P-28-2430 |
| • 300 x 300 cm | SD-P-28-3030 |



back panel for side roof

- | | |
|----------|-----------------|
| width | Article number: |
| • 200 cm | RW-P-28-R200 |
| • 240 cm | RW-P-28-R240 |
| • 300 cm | RW-P-28-R300 |



Side wall for side roof, half closed

- | | |
|----------|-----------------|
| depth | Article number: |
| • 200 cm | SW-P-28-HG200 |
| • 240 cm | SW-P-28-HG240 |
| • 300 cm | SW-P-28-HG300 |



Side wall for side roof, fully closed







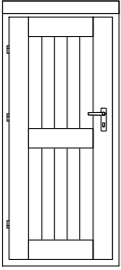
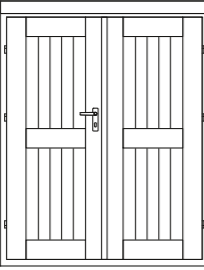
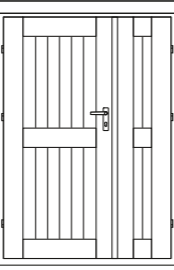
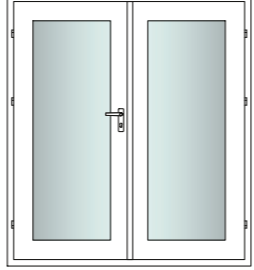
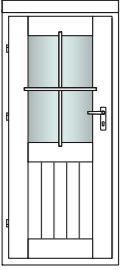
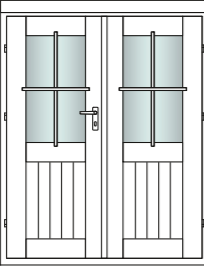
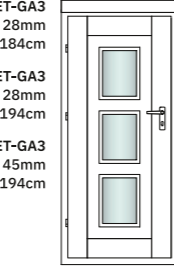
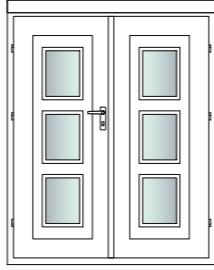
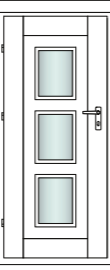
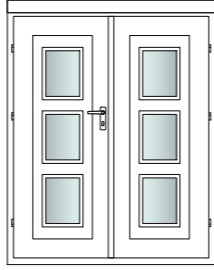
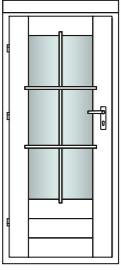
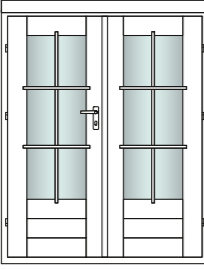
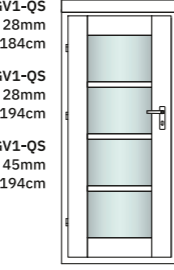
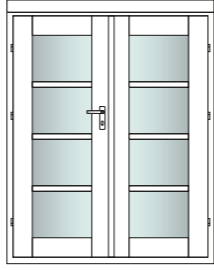
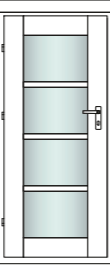
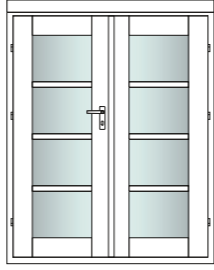

- | | |
|----------|-----------------|
| depth | Article number: |
| • 200 cm | SW-P-28-GG200 |
| • 240 cm | SW-P-28-GG240 |
| • 300 cm | SW-P-28-GG300 |

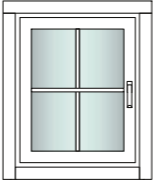
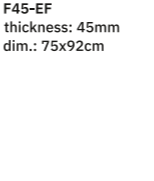
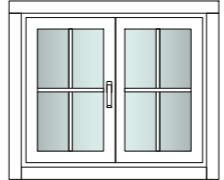
Side roofs can only be ordered with the building due to construction reasons. Adjustable post anchors shown in the pictures are recommended optional items.

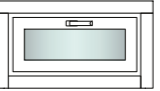

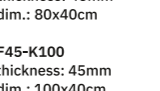
Standard version is possible only for log cabins.

Standard version is possible only for log cabins.

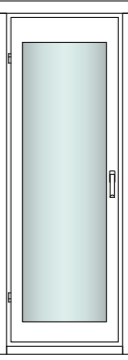
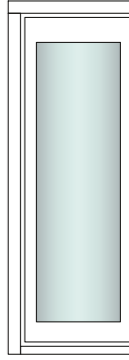
<p>T28-ET-GG thickness: 28mm dim.: 84x184cm</p> 		<p>T28-DT-GG thickness: 28mm dim.: 150x184cm</p> <p>T28+-DT-GG thickness: 28mm dim.: 150x194cm</p> <p>T45-DT-GG thickness: 45mm dim.: 150x194cm</p>	<p>TS28-DT-A thickness: 28mm dim.: 130x184cm</p> <p>TS28+-DT-A thickness: 28mm dim.: 130x194cm</p>   <p>T45-DT-GV1 thickness: 45mm dim.: 176x194cm (not possible to replace with a different door)</p>
<p>T28-ET-GH thickness: 28mm dim.: 84x184cm</p> <p>T28+-ET-GH thickness: 28mm dim.: 84x194cm</p> <p>T45-ET-GH thickness: 45mm dim.: 84x194cm</p>  	<p>TS28-DT-GH thickness: 28mm dim.: 142x184cm</p> <p>TS28+-DT-GH thickness: 28mm dim.: 142x194cm</p> <p>T28-DT-GH thickness: 28mm dim.: 150x184cm</p> <p>T28+-DT-GH thickness: 28mm dim.: 150x194cm</p> <p>T45-DT-GH thickness: 45mm dim.: 150x194cm</p>  	<p>T28-ET-GA3 thickness: 28mm dim.: 84x184cm</p> <p>T28+-ET-GA3 thickness: 28mm dim.: 84x194cm</p> <p>T45-ET-GA3 thickness: 45mm dim.: 84x194cm</p> 	<p>T28-DT-GA3 thickness: 28mm dim.: 150x184cm</p> <p>T28+-DT-GA3 thickness: 28mm dim.: 150x194cm</p> <p>T45-DT-GA3 thickness: 45mm dim.: 150x194cm</p> 
<p>T28-ET-GV3 thickness: 28mm dim.: 84x184cm</p> <p>T28+-ET-GV3 thickness: 28mm dim.: 84x194cm</p> <p>T45-ET-GV3 thickness: 45mm dim.: 84x194cm</p>  	<p>T28-DT-GV3 thickness: 28mm dim.: 150x184cm</p> <p>T28+-DT-GV3 thickness: 28mm dim.: 150x194cm</p> <p>T45-DT-GV3 thickness: 45mm dim.: 150x194cm</p>  	<p>T28-ET-GV1-QS thickness: 28mm dim.: 84x184cm</p> <p>T28+-ET-GV1-QS thickness: 28mm dim.: 84x194cm</p> <p>T45-ET-GV1-QS thickness: 45mm dim.: 84x194cm</p> 	<p>T28-DT-GV1-QS thickness: 28mm dim.: 150x184cm</p> <p>T28+-DT-GV1-QS thickness: 28mm dim.: 150x194cm</p> <p>T45-DT-GV1-QS thickness: 45mm dim.: 150x194cm</p> 

<p>F28-EF thickness: 28mm dim.: 75x92cm</p> <p>F45-EF thickness: 45mm dim.: 75x92cm</p>  	<p>F28-DF thickness: 28mm dim.: 110x92cm</p> <p>F45-DF thickness: 45mm dim.: 110x92cm</p>  	<p>F28-K80 thickness: 28mm dim.: 80x40cm</p> <p>F28-K100 thickness: 28mm dim.: 100x40cm</p> <p>F28-K125 thickness: 28mm dim.: 125x40cm</p> <p>F45-K80 thickness: 45mm dim.: 80x40cm</p> <p>F45-K100 thickness: 45mm dim.: 100x40cm</p> <p>F45-K125 thickness: 45mm dim.: 125x40cm</p>      	<p>F45-EBF thickness: 45mm dim.: 70x191,5cm</p> <p>F45-EBF-FEST thickness: 45mm dim.: 70x191,5cm</p>  
---	---	---	--

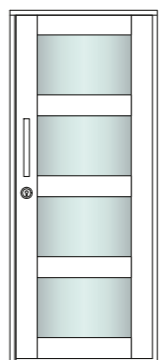
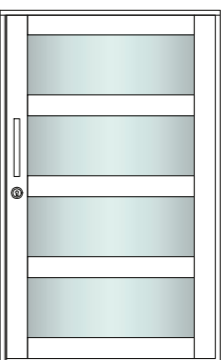
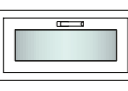
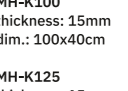
ONLY FOR PREFABRICATED ZULUNA BUILDINGS

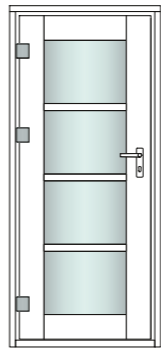
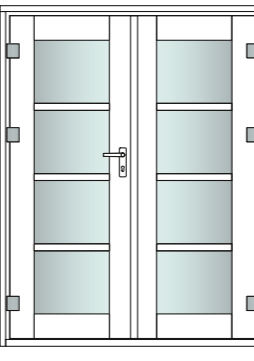
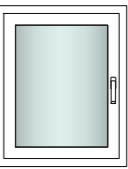
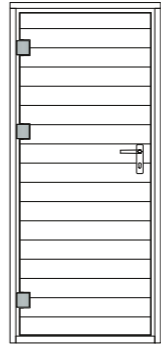
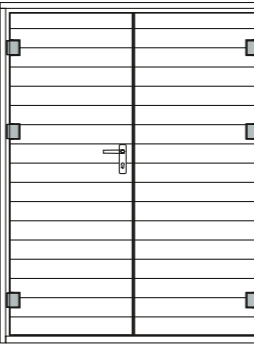
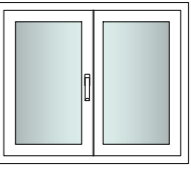
<p>MH-ST-S thickness: 15 mm dim.: 84x200cm</p> 	<p>MH-ST-B thickness: 15 mm dim.: 125x200cm</p> 	<p>MH-K80 thickness: 15mm dim.: 80x40cm</p> <p>MH-K100 thickness: 15mm dim.: 100x40cm</p> <p>MH-K125 thickness: 15mm dim.: 125x40cm</p>   
<p>MH-ET-GV1-QS thickness: 15mm dim.: 84x194cm</p> 	<p>MH-DT-GV1-QS thickness: 15mm dim.: 150x194cm</p> 	<p>MH-EF thickness: 15mm dim.: 75x92cm</p> 
<p>MH-ET-GG-WB thickness: 15mm dim.: 84x194cm</p> 	<p>MH-DT-GG-WB thickness: 15mm dim.: 150x194cm</p> 	<p>MH-DF thickness: 15mm dim.: 110x92cm</p> 



Doors with a wooden panel and rubber seal. Lock mechanism with barrel and high quality hinges.

BITUMEN SHINGLES

Order the bitumen shingles to protect your building from rain. Choose from rectangle shingles in either red, green, black, blue or brown or rounded shingles in red or black colour.

Rectangle shingles



R01 Red
R02 Green
R03 Black
R04 Blue
R05 Brown

Rounded shingles



B01 Red
B02 Black



EPDM FOIL

You can get the right EPDM sets as optional accessories for all our flat roof models. The set includes foil, glue and outlet F1 downpipe (up to 200 cm wall height) or F2 (over 200 cm wall height). Each downpipe includes necessary montage elements.



Optional roof fascia metal covers

(only with wooden cover)

for EPDM foil:

RAL 7024 graphite grey ①, RAL 8017 chocolate brown ②
RAL 9005 jet black, RAL 9006 white aluminium

FLOOR ASSEMBLY

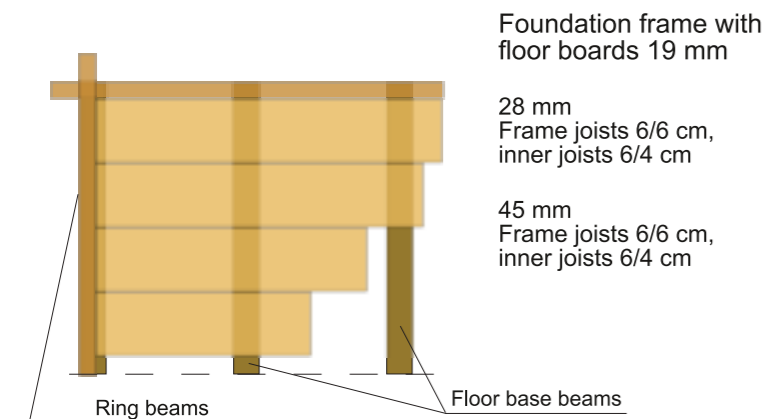

ALL FOUNDATIONS HAVE TO BE PROTECTED FROM FROST

BASIC FOUNDATION TYPE 1 for buildings up to 380 x 380 cm

1. Mark the area and dig out approx. 15-20 cm.
Mark the area approx. 25 cm larger than the size of the garden house. Include the dimensions of terrace or extensions.
2. Use gravel with grain size of 0-50, height: approx. 10-12 cm. Compact the gravel to avoid later changes in the soil.
3. Lay down gravel up to approx. 3-4 cm height.
Make the whole surface of gravel level.
4. Lay down concrete slabs approx. 4-5 high to achieve a level surface.
5. Lay down joists KDI 6/10 or 8/14 cm. Make sure to use the correct height of the joists.
Pay attention to empty pipes for electrics.

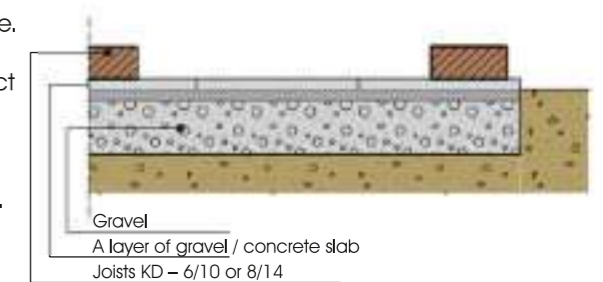

BASIC FOUNDATION TYPE 2 for buildings from 400 x 400 cm

1. Mark the area and dig approx. 20 cm.
Mark the area approx. 25 cm larger than the size of the garden house. Include the dimensions of terrace or extensions.
2. Use gravel with grain size of 0-50, height: approx. 7-10 cm. Compact the gravel to avoid later changes in the soil.
3. Lay down gravel up to approx. 3-4 cm height.
Make the whole surface of gravel level.
4. Lay down concrete slabs approx. 6-8 high to achieve a level surface.
5. Lay down joists KDI 6/10 or 8/14 cm. Make sure to use the correct height of the joists.
Pay attention to empty pipes for electrics.

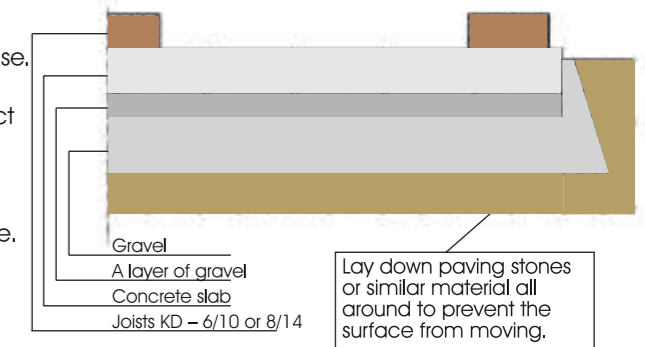

FOUNDATION MADE FROM POSTS

1. Mark the area and dig approx. 15 cm.
Mark the area approx. 25 cm larger than the size of the garden house. Include the dimensions of terrace or extensions.
2. Use gravel with grain size of 0-50, height: approx. 6 cm.
Compact the gravel to avoid later changes in the soil.
3. Lay down gravel up to approx. 3-4 cm height.
Make the whole surface of gravel level.
4. Lay down concrete slabs approx. 4-5 high to achieve a level surface.
5. Lay down joists KDI 8/14 or 10/14 cm. Make sure to use the correct height of the joists.
Pay attention to empty pipes for electrics.

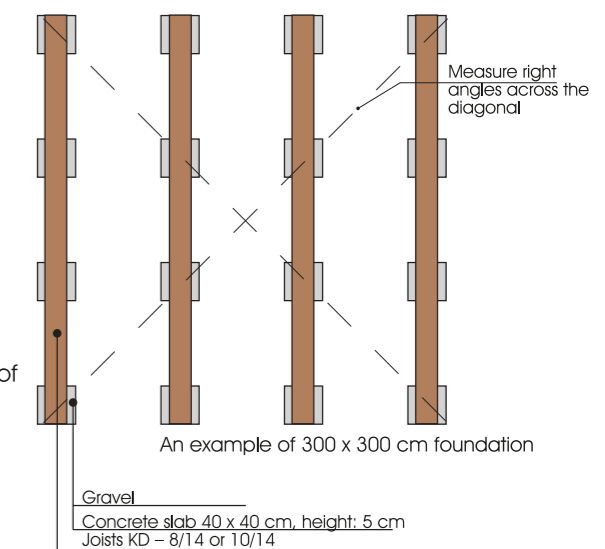

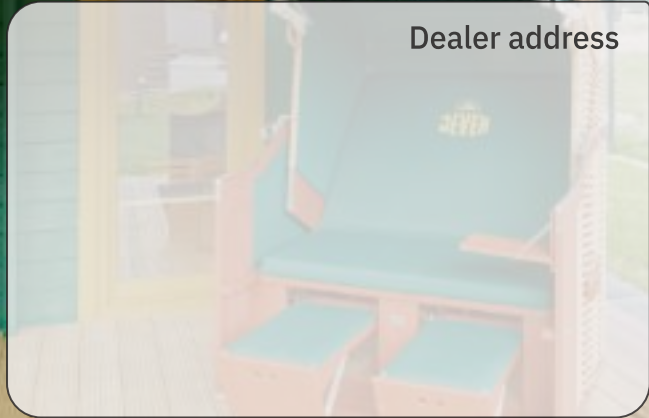

Discover our diversity and individuality also on our website:



www.bertsch-holzbau.eu

You can also get detailed informations about our products from our authorized dealer!

The articles, images and drawings in this catalog are protected by copyright. Reprinting, even in part, is strictly prohibited and requires our explicit written approval. Colour deviations from the original colours are due to the printing process. We reserve the right to make technical changes, errors and interim model changes, reclamations resulted from these reasons are excluded. Illustrations may show special accessories that are not included in the offer. All models shown here are standard models and do not allow for any changes. The drawings are not in scale. All models are delivered unpainted, without roof cover material.

EN-2023-01-BHB-Zuluna